

Scales

Always make a great sound

♩ = 80

1 Concert B♭

2 Concert Eb

Fl.

Ob.

Cl.

B. Cl.

Bsn.

Alto Sax.

This block contains the musical notation for six woodwind instruments. Each instrument has a staff with a key signature of three flats (B-flat, E-flat, A-flat) and a common time signature. The notation includes various note values such as quarter notes, eighth notes, and half notes, along with rests and dynamic markings. The instruments are arranged vertically from top to bottom: Flute, Oboe, Clarinet, Bass Clarinet, Bassoon, and Alto Saxophone.

Hn.

Tpt.

Tbn.

Tba.

This block contains the musical notation for four brass instruments. Each instrument has a staff with a key signature of three flats (B-flat, E-flat, A-flat) and a common time signature. The notation includes various note values such as quarter notes, eighth notes, and half notes, along with rests and dynamic markings. The instruments are arranged vertically from top to bottom: Horn, Trumpet, Trombone, and Tuba.

3 Concert F

4 Concert Ab

5 Concert C

6 Concert D \flat

7 Concert G

This page of a musical score for Concert G, page 7, features a woodwind and brass section. The instruments are arranged in two systems. The first system includes Flute (Fl.), Oboe (Ob.), Clarinet (Cl.), Bass Clarinet (B. Cl.), Bassoon (Bsn.), and Alto Saxophone (Alto Sax.). The second system includes Horn (Hn.), Trumpet (Tpt.), Trombone (Tbn.), and Tuba (Tba.). The music is written in G major (one sharp) and 4/4 time. The woodwinds and brass play a melodic line consisting of quarter notes, while the bass instruments provide a harmonic accompaniment of half notes. The score is divided into four measures, with a double bar line at the end of the fourth measure.

Scales

Flute

Always make a great sound

♩ = 80

① Concert B \flat

② Concert E \flat

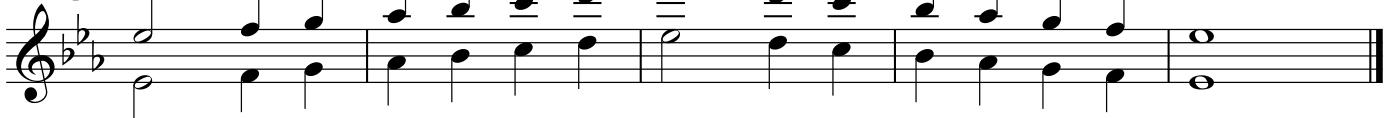

③ Concert F

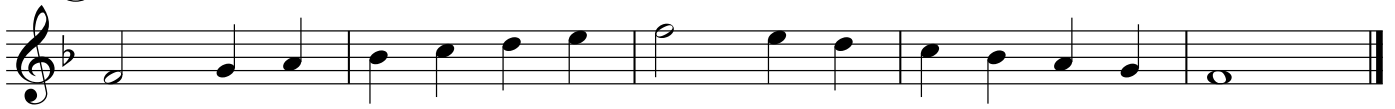

④ Concert A \flat

⑤ Concert C

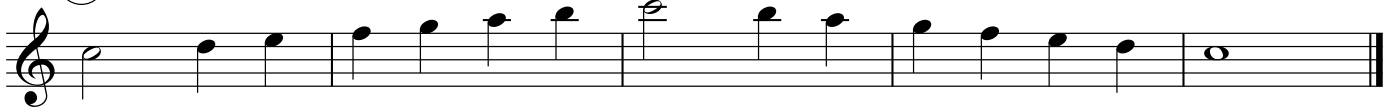

⑥ Concert D \flat

⑦ Concert G

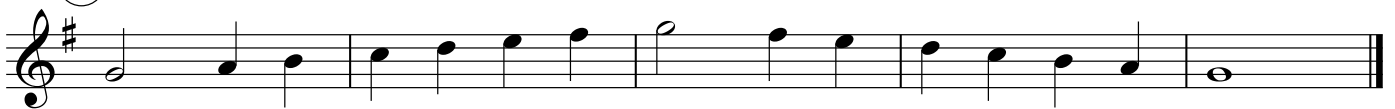

Scales

Oboe

Always make a great sound

♩ = 80

① Concert B \flat

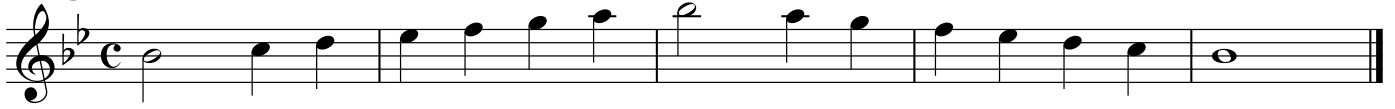

② Concert E \flat

③ Concert F

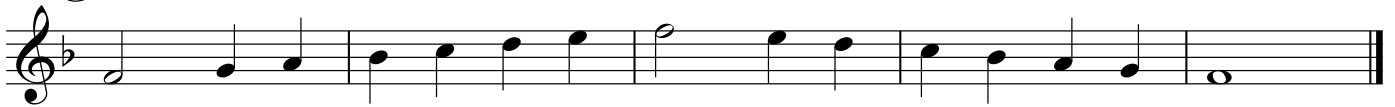

④ Concert A \flat

⑤ Concert C

⑥ Concert D \flat

⑦ Concert G

Scales

Clarinet in B \flat

Always make a great sound

$\text{♩} = 80$

① Concert B \flat

② Concert E \flat

③ Concert F

④ Concert A \flat

⑤ Concert C

⑥ Concert D \flat

⑦ Concert G

Scales

Bass Clarinet in B \flat

Always make a great sound

$\text{♩} = 80$

① Concert B \flat

② Concert E \flat

③ Concert F

④ Concert A \flat

⑤ Concert C

⑥ Concert D \flat

⑦ Concert G

Scales

Bassoon

Always make a great sound

♩ = 80

① Concert B \flat

② Concert E \flat

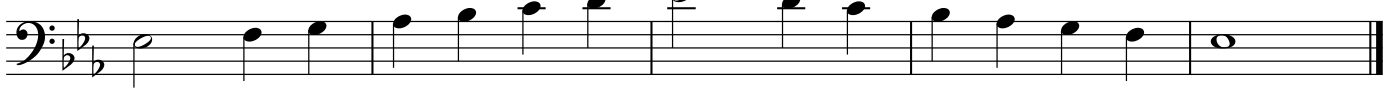

③ Concert F

④ Concert A \flat

⑤ Concert C

⑥ Concert D \flat

⑦ Concert G

Scales

Alto Saxophone

Always make a great sound

♩ = 80

① Concert B \flat

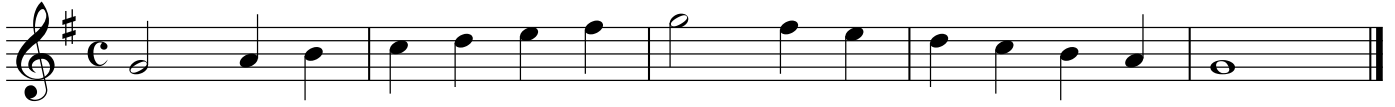

② Concert E \flat

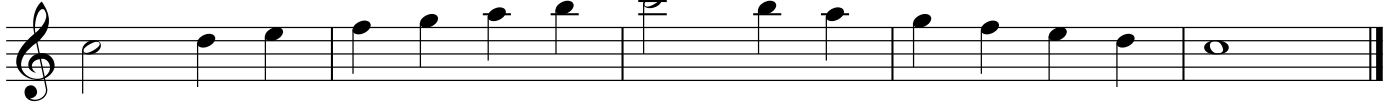

③ Concert F

④ Concert A \flat

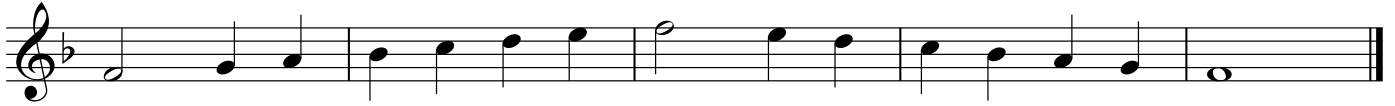

⑤ Concert C

⑥ Concert D \flat

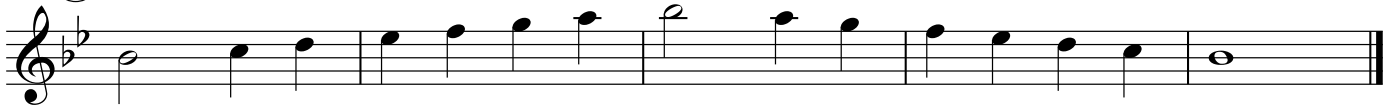

⑦ Concert G

Scales

Horn in F

Always make a great sound

♩ = 80

① Concert B \flat

② Concert E \flat

③ Concert F

④ Concert A \flat

⑤ Concert C

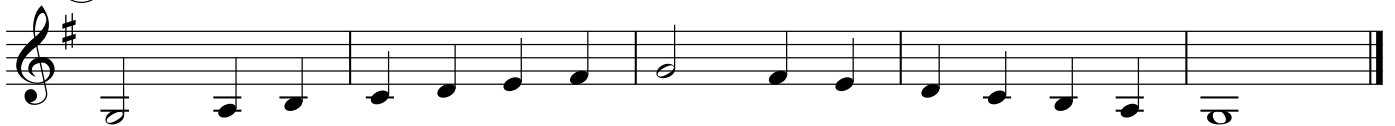

⑥ Concert D \flat

⑦ Concert G

Scales

Trumpet in B \flat

Always make a great sound

$\text{♩} = 80$

① Concert B \flat

② Concert E \flat

③ Concert F

④ Concert A \flat

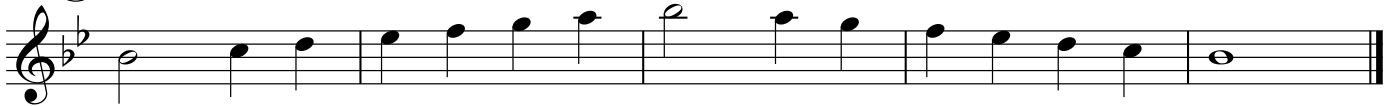

⑤ Concert C

⑥ Concert D \flat

⑦ Concert G

Scales

Trombone
Euphonium

Always make a great sound

♩ = 80

① Concert B \flat

② Concert E \flat

③ Concert F

④ Concert A \flat

⑤ Concert C

⑥ Concert D \flat

⑦ Concert G

Scales

Tuba

Always make a great sound

♩ = 80

① Concert B \flat

② Concert E \flat

③ Concert F

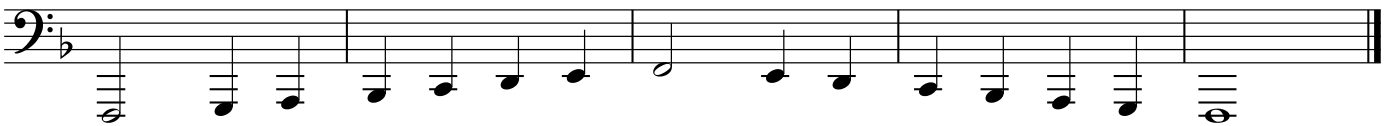

④ Concert A \flat

⑤ Concert C

⑥ Concert D \flat

⑦ Concert G

